

Road Safety Report Card

Killed or Seriously Injured Crashes

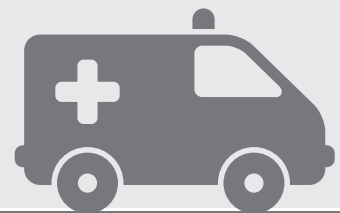
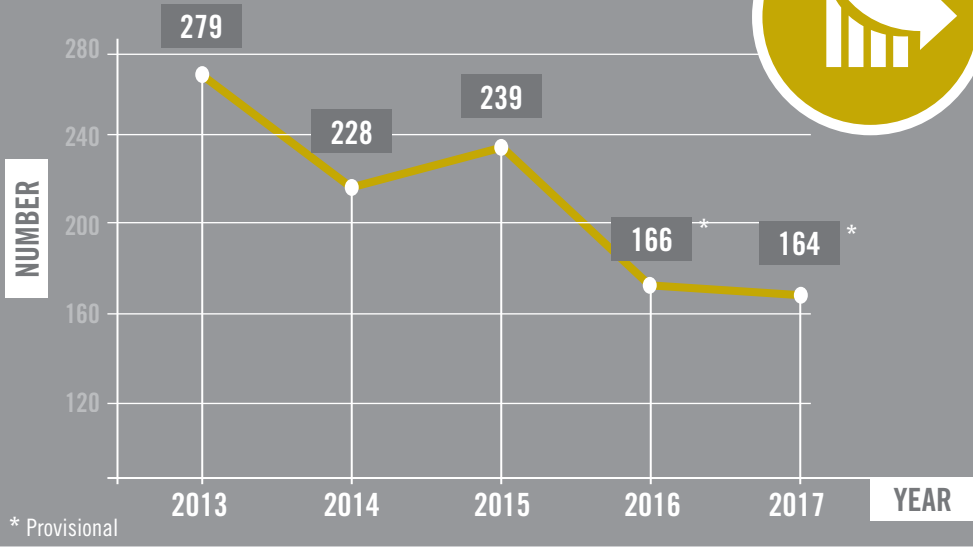

2017 Statistics

Vehicle Type

180
Motor Vehicle

48
Motorcycle

16
Bicycle

14
Pedestrian

9
Heavy Vehicle

1
Bus

27%



involved a vulnerable road user

24%



did not involve another vehicle



35%

of motorcycle crashes were single vehicle

Crash Type

14% Rear End



32% Right Angle



16% Hit Object



Road Feature

51%



of crashes occurred at intersections.

Of these

23%

did not have any stop signs or traffic light controls

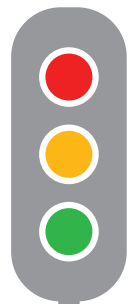



In Perth's Eastern Region between 2013 and 2017 there were:



84 Road fatalities

Of these **44** were vulnerable road user (pedestrian, bicycle, motorcycle) fatalities

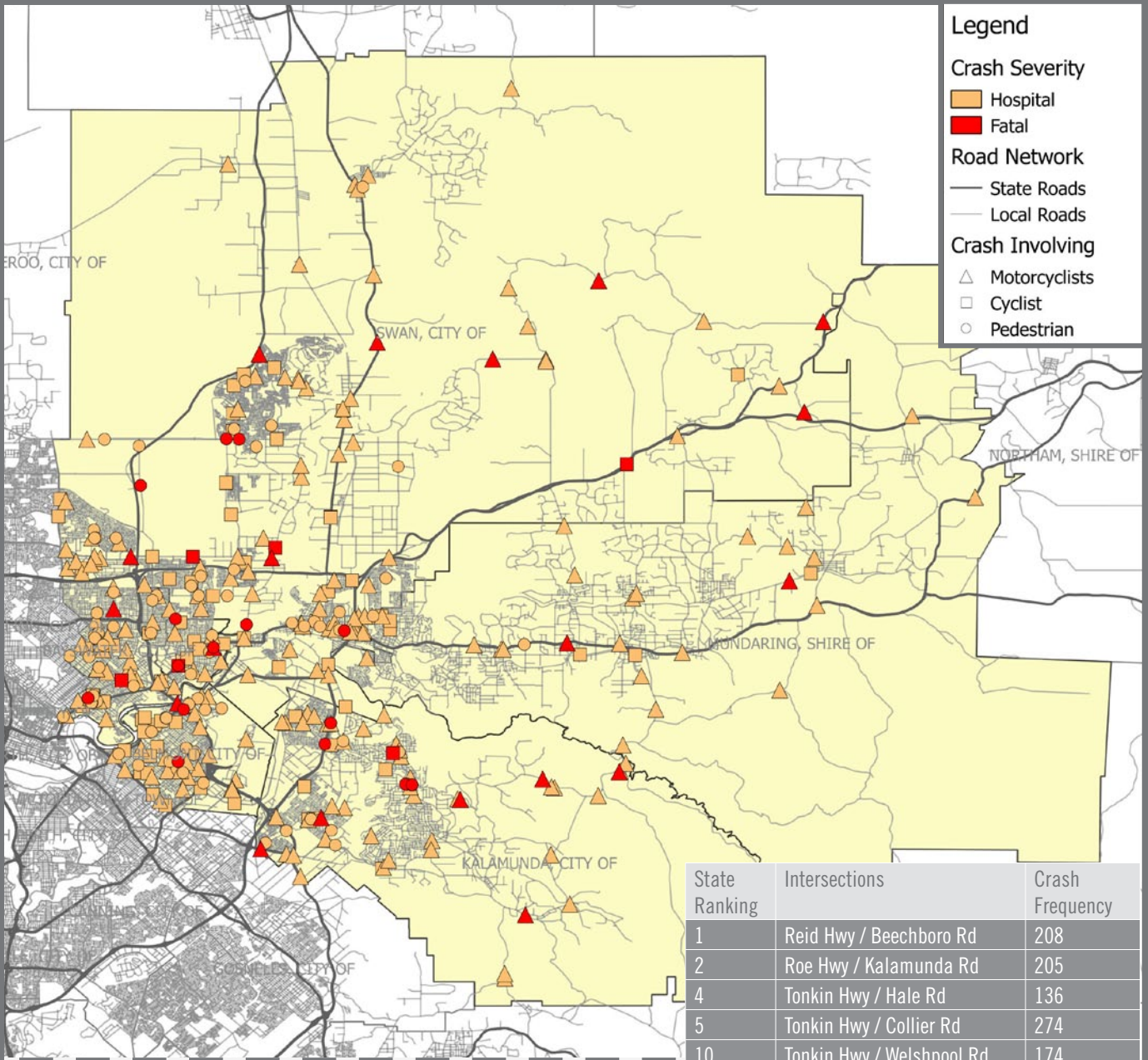

- Legend**
- Crash Severity**
 - Hospital
 - Fatal
 - Road Network**
 - State Roads
 - Local Roads
 - Crash Involving**
 - Motorcyclists
 - Cyclist
 - Pedestrian

State Ranking	Intersections	Crash Frequency
1	Reid Hwy / Beechboro Rd	208
2	Roe Hwy / Kalamunda Rd	205
4	Tonkin Hwy / Hale Rd	136
5	Tonkin Hwy / Collier Rd	274
10	Tonkin Hwy / Welshpool Rd	174
12	Tonkin Hwy / Morley Dr	156
13	Tonkin Hwy / Benara Rd	162
22	Roe Hwy / Morrison Rd	160
25	Roe Hwy / Tonkin Hwy	115
29	Great Northern / Roe Hwy	193
35	Roe Hwy Great Eastern Hwy	148
39	Welshpool Rd / Lewis Rd	35
42	Reid Hwy / West Swan Rd	169

BLACK SPOTS

Number of Killed or Serious Injury Crashes between 2013 & 2017, by Location